

LAPPC application form to be completed by the operator

For Local Authority use	Charge amount £148 ✓ passed to admin 11/11/14 ✓	
Application reference	Officer reference	Date received
APC 208	SD	11/11/14

WR/214035035

A1.1. Name of the premises

A1.2. Please give the address of the premises

**GREEN-FLEET GARAGE**  
 1A Broomfield Road  
 Earlsdon  
 Coventry CV5 6JW  
 Tel: 024 7667 3066

Postcode ..... Telephone.....

A1.3. Do you have an existing permit for a waste oil burner or another activity such as vehicle respraying?

..... No .....

A2.1. The Applicant - Please provide the full name of company or corporate body or the name of the sole trader or the names of the partners

GREEN FLEET GARAGE LTD.

Trading/business name (if different)

T/A

Registered Office address

**GREEN-FLEET GARAGE LTD**  
 1A Broomfield Road  
 Earlsdon  
 Coventry CV5 6JW  
 Tel: 024 7667 3066

Company Reg No:

5497292

Postcode ..... Telephone.....

A2.2. Holding Companies

Is the operator a subsidiary of a holding company within the meaning of section 1159 of the Companies Act 2006?

No?

Yes? Name of ultimate holding company .....

Ultimate holding company registered office address

**GREEN-FLEET GARAGE**  
1A BROOMFIELD ROAD  
EARLSDON, COVENTRY, CV5 6JW  
TEL: 024 7667 3066  
VAT REG: 729 9584 70

Postcode ..... Telephone .....

**A3 Who can we contact about your application?**

*It will help to have someone who we can contact directly with any questions about your application. The person you name should have the authority to act on behalf of the operator - This can be an agent or consultant.*

Name ..... E. AMANDA .....

Position ..... M.I.D. .....

Address  
..... As Above .....

**GREEN-FLEET GARAGE**  
1A Broomfield Road  
Earlsdon  
Coventry CV5 6JW  
Tel: 024 7667 3066

Postcode ..... Telephone ..... 7667 .....

Fax number ..... email address .....   
ed@greenfleetgarage.com

**B. About the installation**

**B 1.1** A plan showing the location of the premises where the burner will be installed must be attached. 1

**B1.2** Make and model name/number of the burner(s) to be installed?

Thermo AIR - ATA - 100/130 ..... ? SB110 (127 kw)

**B1.3** What is the rated thermal input of the burner(s)?

..... 110 KW ..... ATOMISING?

**B1.4** Is the appliance a vapourising or an atomising burner?

vapourising

atomising

Thermite SB110

When installed.

B1.5 If the appliance is an atomising burner, does it comply with OFTEC Standards AFS103 except for paragraphs 13.1.1 and 13.2.1?

yes

no

B1.6 What fuel will be burned on the appliance?

waste oil ✓ + Diesel (Dual fuel)  
other fuel (say which) .....

B 1.7 What is the source of the waste or recovered oil? Is it

Only 'own arisings', ie only from the same premises as the small waste oil burner	<input checked="" type="checkbox"/>
<del>Some waste oil brought in from off-site</del>	<input type="checkbox"/>

B1.8 What is the height and location of the proposed chimney(flue) serving the burner(s)?

Is it 6metres above ground level?	<input checked="" type="checkbox"/>
Is it 1 metre above any roof within 20metres?	<input type="checkbox"/>
Is it 3 metres above any opening windows within 20 metres?	<input type="checkbox"/>
Is it 3m above any area within 20 metres to which there is general access?	<input type="checkbox"/>

B1.9 Who checked, or who will check that the burner and flue were installed correctly?

Engineer ..... (Annual) .....

B1.10 Where will the fuel storage tank be situated?

outside .....

## C1. Fees and Charges

The enclosed charging scheme leaflet gives details of how to calculate the application fee. Your application cannot be processed unless the application fee is correct and enclosed.

**C1.1. Please state the amount enclosed as an application fee for this installation.**

£.....  
(£148.00) PAID

**Cheques should be made payable to: Coventry City Council**

We will confirm receipt of this fee when we write to you acknowledging your application.

**C1.2. Please give any company purchase order number or other reference you wish to be used in relation to this fee.**

## C2. Annual charges

**If we grant you a permit, you will be required to pay an annual subsistence charge. If you don't pay, your permit can be revoked and you will not be able to operate your installation.**

**C2.1. Please provide details of the address you wish invoices to be sent to and details of someone we may contact about fees and charges.**

.....  
**GREEN-FLEET GARAGE**  
1A Broomfield Road  
Earlsdon.....  
Coventry CV5 6JW  
Tel: 024 7667 3066  
.....

Postcode.....Telephone.....

## C3. Commercial confidentiality

**C3.1. Is there any information in the application that you wish to justify being kept from the public register on the grounds of commercial or industrial confidentiality?**

If Yes, please provide full justification, considering the definition of commercial confidentiality within the EP Regulations (See the General Guidance Manual).

## C4. Data Protection

The information you give will be used by the Local Authority to process your application. It will be placed on the relevant public register and used to monitor compliance with the permit conditions. We may also use and or disclose any of the information you give us in order to:

- consult with the public, public bodies and other organisations,
- carry out statistical analysis, research and development on environmental issues,
- provide public register information to enquirers,
- make sure you keep to the conditions of your permit and deal with any matters relating to your permit
- investigate possible breaches of environmental law and take any resulting action,

- prevent breaches of environmental law.
- offer you documents or services relating to environmental matters.
- respond to requests for information under the Freedom of Information Act 2000 and the Environmental Information Regulations 2004 (if the Data Protection Act allows)
- assess customer service satisfaction and improve our service.

We may pass on the information to agents/ representatives who we ask to do any of these things on our behalf.

It is an offence under regulation 38 of the EP Regulations, for the purpose of obtaining a permit (for yourself or anyone else) to:

- make a false statement which you know to be false or misleading in a material particular,
- recklessly make a statement which is false or misleading in a material particular.

If you make a false statement

- we may prosecute you, and
- if you are convicted, you are liable to a fine or imprisonment (or both).

**C5 Declaration: previous offences (delete whichever is inapplicable)**

I/We certify

EITHER

No offences have been committed in the previous five years which are relevant to my/our competence to operate this installation in accordance with the EP Regulations.

OR

The following offences have been committed in the previous five years which may be relevant to my/our competence to operating this installation in accordance with the Regulations:

.....  
 .....

Signature 

Name RE AMANA

Position MID

Date 15/10/13

6 Declaration

C6.1 Signature of current operator(s)\*

I/We certify that the information in this application is correct. I/We apply for a permit in respect of the particulars described in this application (including supporting documentation) I/We have supplied.

Please note that each individual operator must sign the declaration themselves, even if an agent is acting on their behalf.

For the application from:

Premises name .....

Signature .....

Name .....

Position .....

Date .....

Signature ..... 

Name ..... K. ANANNA

Position ..... M/D

Date ..... 11/3/14

\* Where more than one person is defined as the operator, all should sign. Where a company or other body corporate an authorised person should sign and provide evidence of authority from the board of the company or body corporate.

GREEN FLEET GARAGE (BROOMFIELD RD.)

RECEPTION DOWN

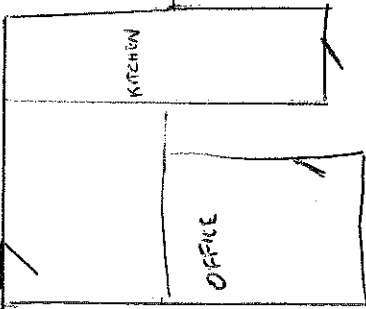

1ST SHUTTER

2ND SHUTTER

3RD SHUTTER

4TH SHUTTER

50 FT

HEATER

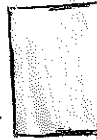

~~34~~ 102 FT