

# Challenging Admission Fair Access Flowchart

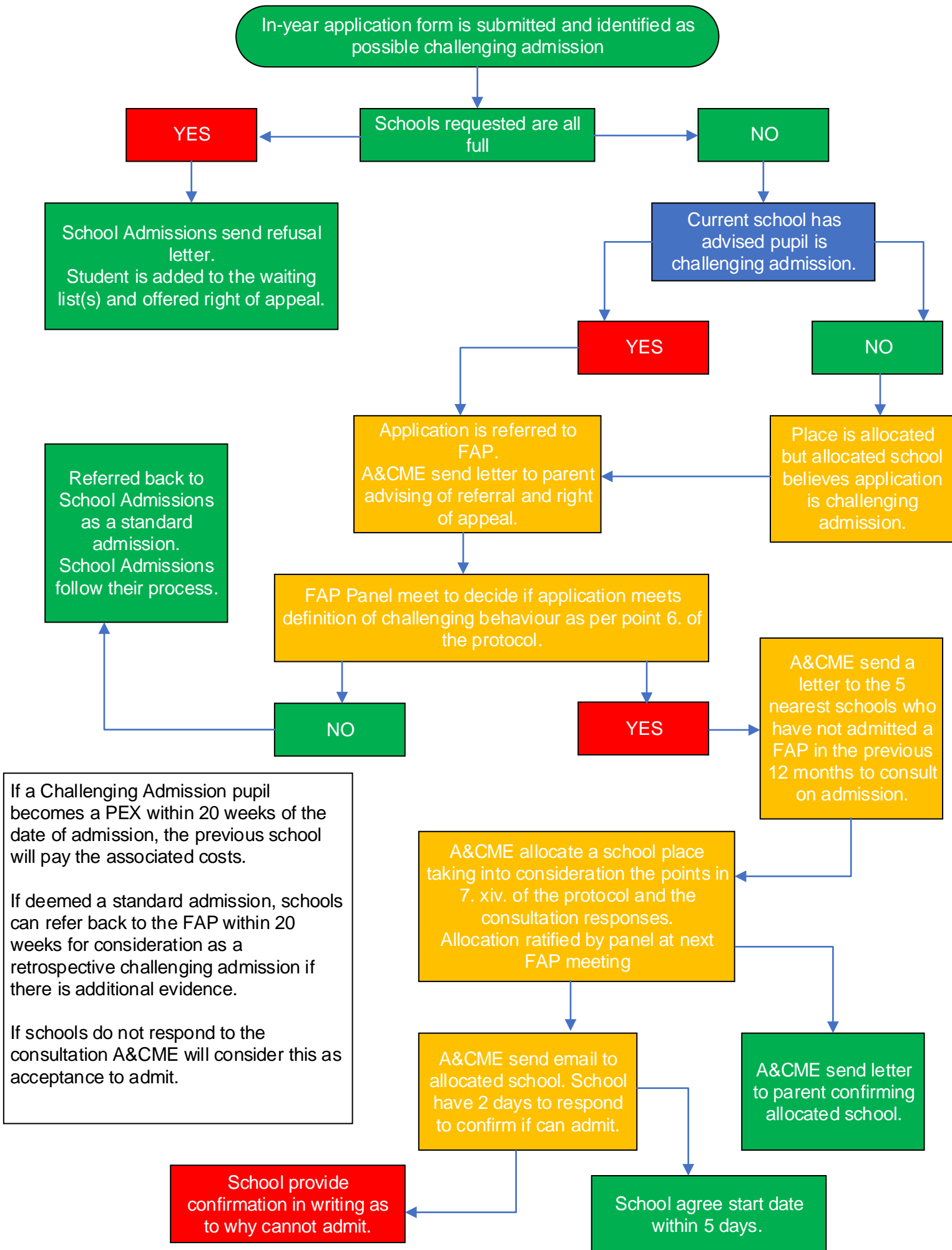

If a Challenging Admission pupil becomes a PEX within 20 weeks of the date of admission, the previous school will pay the associated costs.

If deemed a standard admission, schools can refer back to the FAP within 20 weeks for consideration as a retrospective challenging admission if there is additional evidence.

If schools do not respond to the consultation A&CME will consider this as acceptance to admit.