

<p> Study Area</p> <p>Superficial Geology</p> <ul style="list-style-type: none"> <li> ALLUVIUM</li> <li> DRIFT GEOLOGY NOT MAPPED [FOR DIGITAL MAP USE ONLY]</li> <li> GLACIAL SAND AND GRAVEL</li> <li> LACUSTRINE DEPOSITS (UNDIFFERENTIATED)</li> <li> RIVER TERRACE DEPOSITS (UNDIFFERENTIATED)</li> <li> TILL</li> </ul>	<p>Figure name: Superficial Geology</p> <p>Source: MWQ-JBAU-XX-XX-MX-EN-0003-S0-P01-Geology</p> <div style="text-align: center;">  </div> <p>Copyright: Contains Ordnance Survey data © Crown copyright and database right 2023. Contains public sector information licenced under the Open Government Licence v3.0</p>
-------------------------------------------------------------------------------------------------------------------------------------------------------------------------------------------------------------------------------------------------------------------------------------------------------------------------------	------------------------------------------------------------------------------------------------------------------------------------------------------------------------------------------------------------------------------------------------------------------------------------------------------------------------------------------------------------------------------------------------------------------

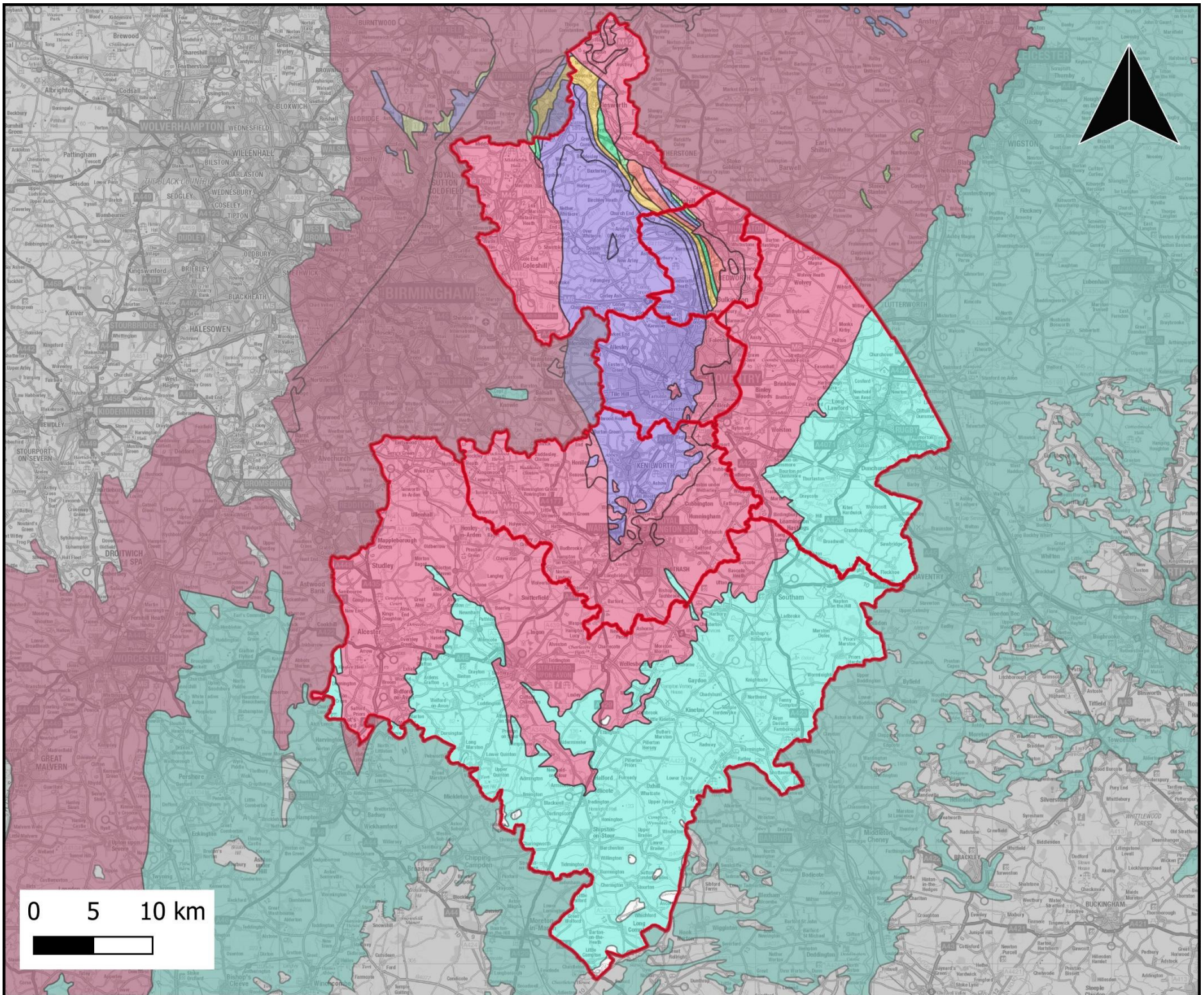



 Study Area

Bedrock Geology

 LIAS GROUP

 LOWER CAMBRIAN ROCKS (UNDIFFERENTIATED)

 MIDDLE CAMBRIAN

 MILLSTONE GRIT GROUP [SEE ALSO MIGR]

 PENNINE LOWER COAL MEASURES\*

 PENNINE MIDDLE COAL MEASURES\*\*

 PERMIAN ROCKS (UNDIFFERENTIATED)

 TREMADOC ROCKS (UNDIFFERENTIATED)

 TRIASSIC ROCKS (UNDIFFERENTIATED)

 UNNAMED EXTRUSIVE ROCKS, NEOPROTEROZOIC

 UNNAMED IGNEOUS INTRUSION, NEOPROTEROZOIC

 UNNAMED IGNEOUS INTRUSION, ORDOVICIAN TO SILURIAN

 UNNAMED METASEDIMENTARY ROCKS, NEOPROTEROZOIC

 UPPER CAMBRIAN, INCLUDING TREMADOC

 UPPER DEVONIAN ROCKS (UNDIFFERENTIATED)

 WARWICKSHIRE GROUP

Figure name: Bedrock Geology

Source:

MWQ-JBAU-XX-XX-MX-EN-0003-S0-P01-Geology



Copyright: Contains Ordnance Survey data  
 © Crown copyright and database right  
 2023. Contains public sector information  
 licenced under the Open Government  
 Licence v3.0



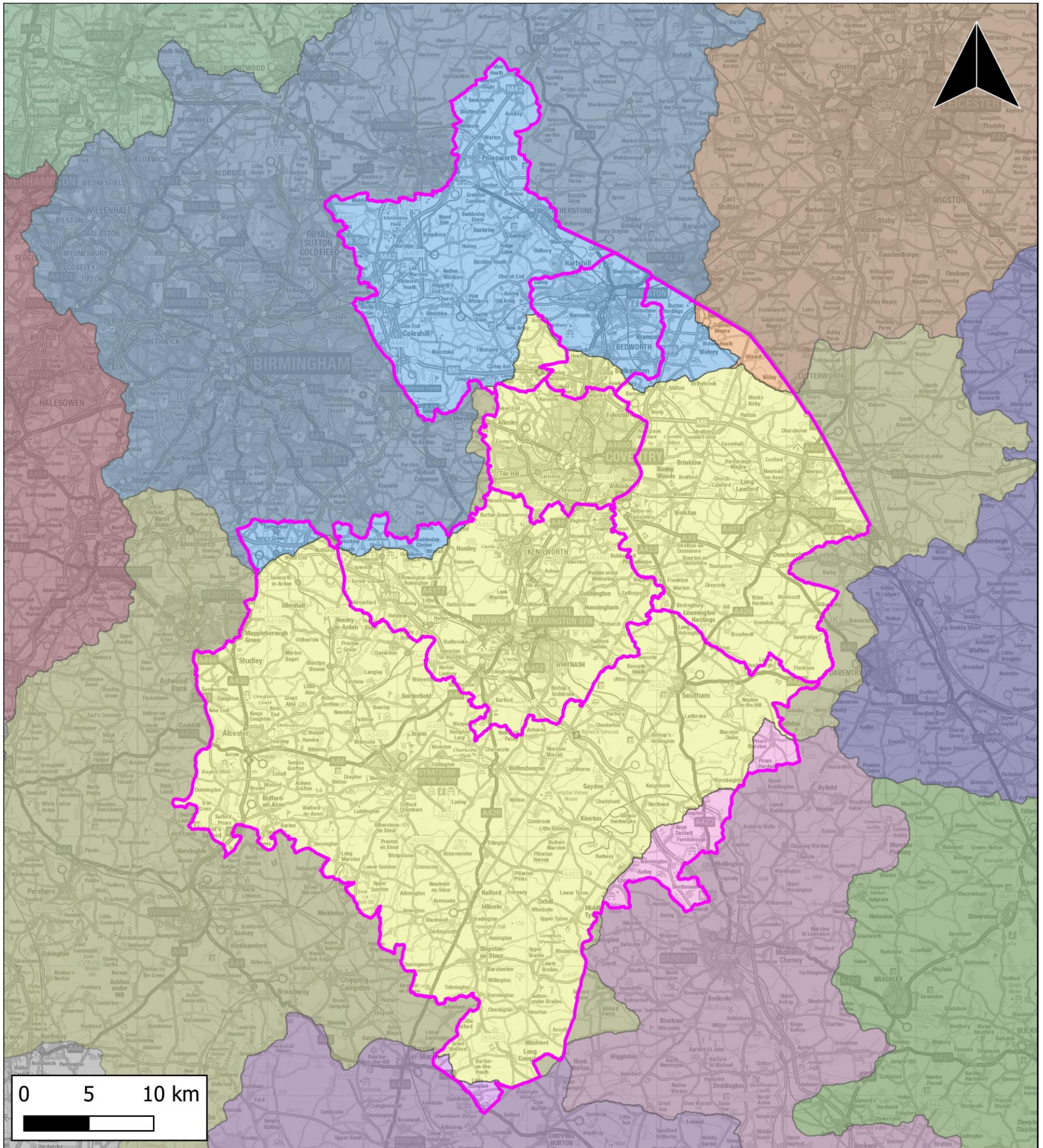

<p>0 5 10 km</p> <p> <span style="border: 2px solid pink; display: inline-block; width: 15px; height: 10px; margin-right: 5px;"></span> Study Area  <b>CAMS</b>  <span style="background-color: #f8d7da; border: 1px solid #f5c6cb; display: inline-block; width: 15px; height: 10px; margin-right: 5px;"></span> Cherwell, Thame and Wye  <span style="background-color: #d1ecf1; border: 1px solid #bee5eb; display: inline-block; width: 15px; height: 10px; margin-right: 5px;"></span> Cotswolds  <span style="background-color: #fff3cd; border: 1px solid #ffeeba; display: inline-block; width: 15px; height: 10px; margin-right: 5px;"></span> Soar  <span style="background-color: #d4edda; border: 1px solid #c3e6cb; display: inline-block; width: 15px; height: 10px; margin-right: 5px;"></span> Staffordshire Trent Valley         </p>	<p> <span style="background-color: #d1ecf1; border: 1px solid #bee5eb; display: inline-block; width: 15px; height: 10px; margin-right: 5px;"></span> Tame Anker and Mease  <span style="background-color: #d4edda; border: 1px solid #c3e6cb; display: inline-block; width: 15px; height: 10px; margin-right: 5px;"></span> Upper and Bedford Ouse  <span style="background-color: #fff3cd; border: 1px solid #ffeeba; display: inline-block; width: 15px; height: 10px; margin-right: 5px;"></span> Warwickshire Avon  <span style="background-color: #d1ecf1; border: 1px solid #bee5eb; display: inline-block; width: 15px; height: 10px; margin-right: 5px;"></span> Welland and Nene  <span style="background-color: #f8d7da; border: 1px solid #f5c6cb; display: inline-block; width: 15px; height: 10px; margin-right: 5px;"></span> Worcestershire Middle Severn         </p>	<p>Figure name: CAMS boundaries</p> <p>Source: KMQ-JBAU-XX-XX-MX-EN -0005-S0-P01-WRZ.qgz</p>	
<p>Copyright: Contains Ordnance Survey data © Crown copyright and database right 2023. Contains public sector information licenced under the Open Government Licence v3.0</p>			



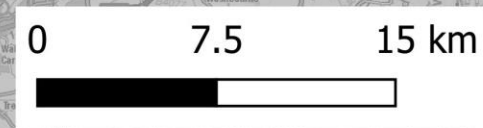
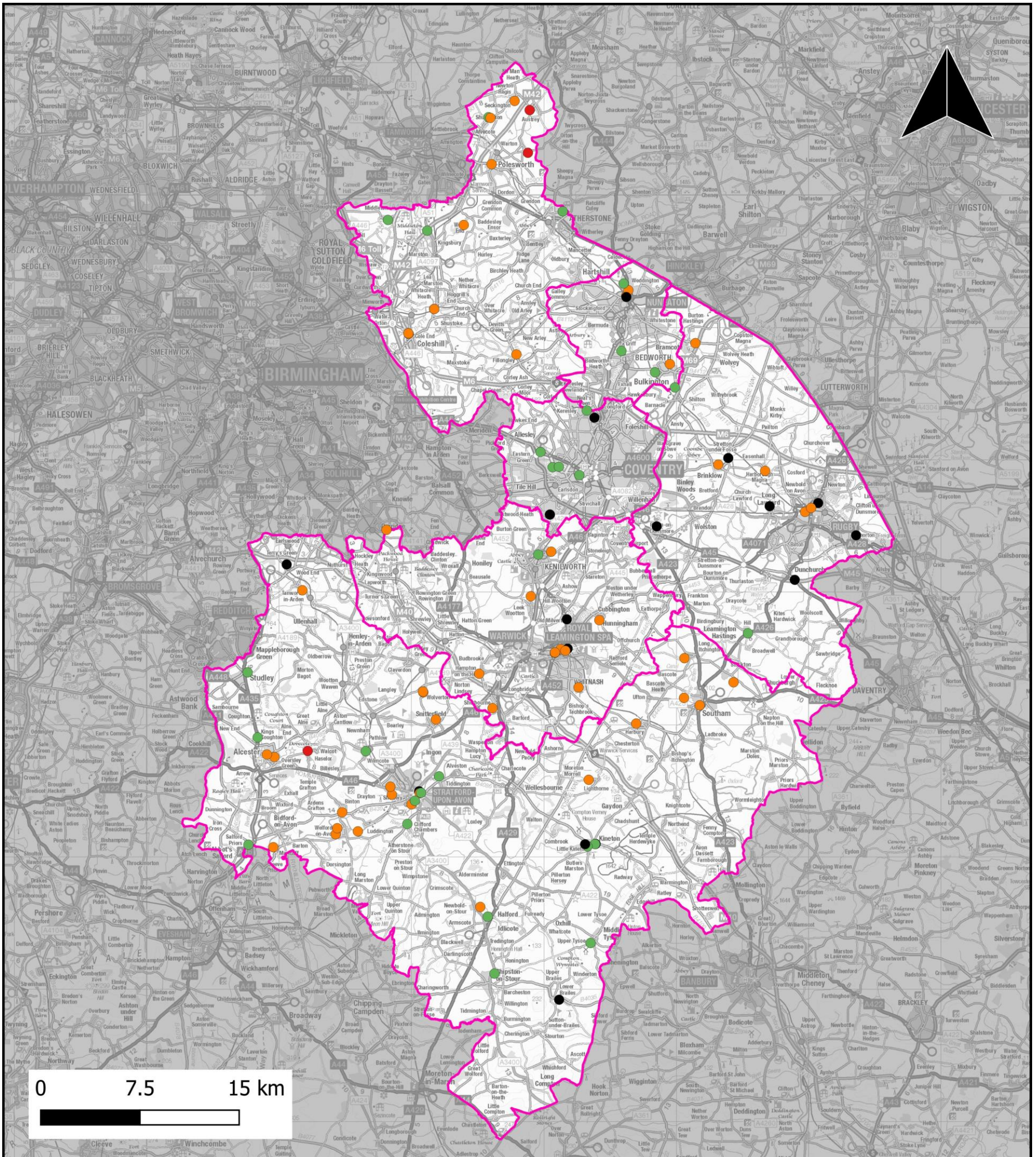

**Network storm overflow RAG**

- Red
- Amber
- Green
- No data
- Study Area

Figure name: Averages of spills at CSOs that serve the sub-region

Source:  
KM-Q-JBAU-XX-XX-MX-EN-0002-S0-P01-EDM\_2022





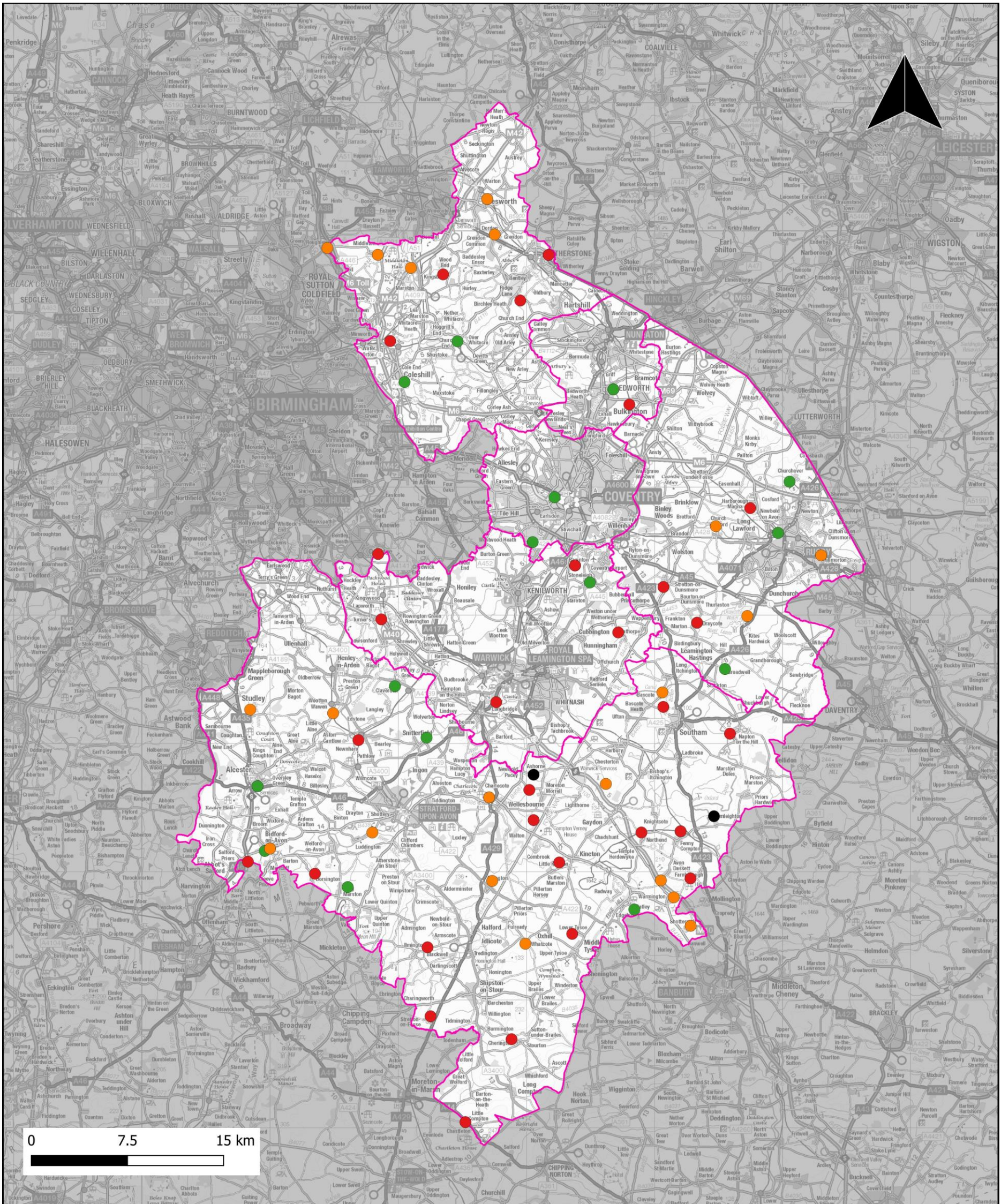

Figure name: Averages of storm tanks at WwTW that serve the sub-region

Source: KMQ-JBAU-XX-XX-MX-EN-0002-S0-P01-EDM\_2022

Copyright: Contains Ordnance Survey data © Crown copyright and database right 2023. Contains public sector information licenced under the Open Government Licence v3.

**WwTW storm overflow RAG**

- Red
- Amber
- Green
- No data
- Study Area





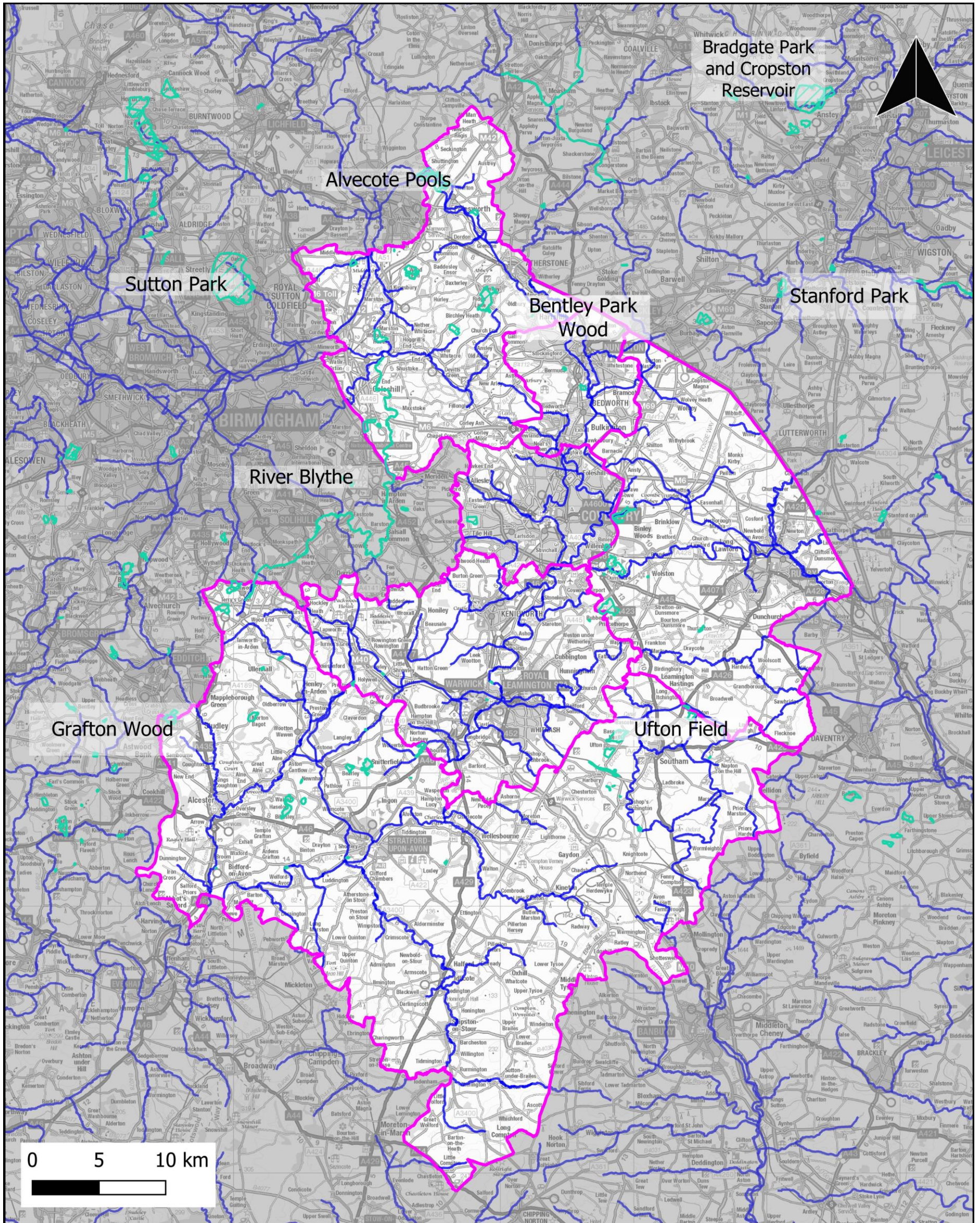

Figure name: SSSIs

Source: KMQ-JBAU-XX-XX-MX-EN-0012-S0-P01-Protected\_sites

Copyright: Contains Ordnance Survey data © Crown copyright and database right 2023. Contains public sector information licenced under the Open Government Licence v3.0

- SSSIs
- Waterbodies
- Study area





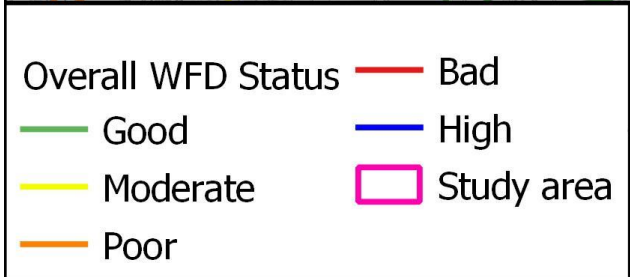
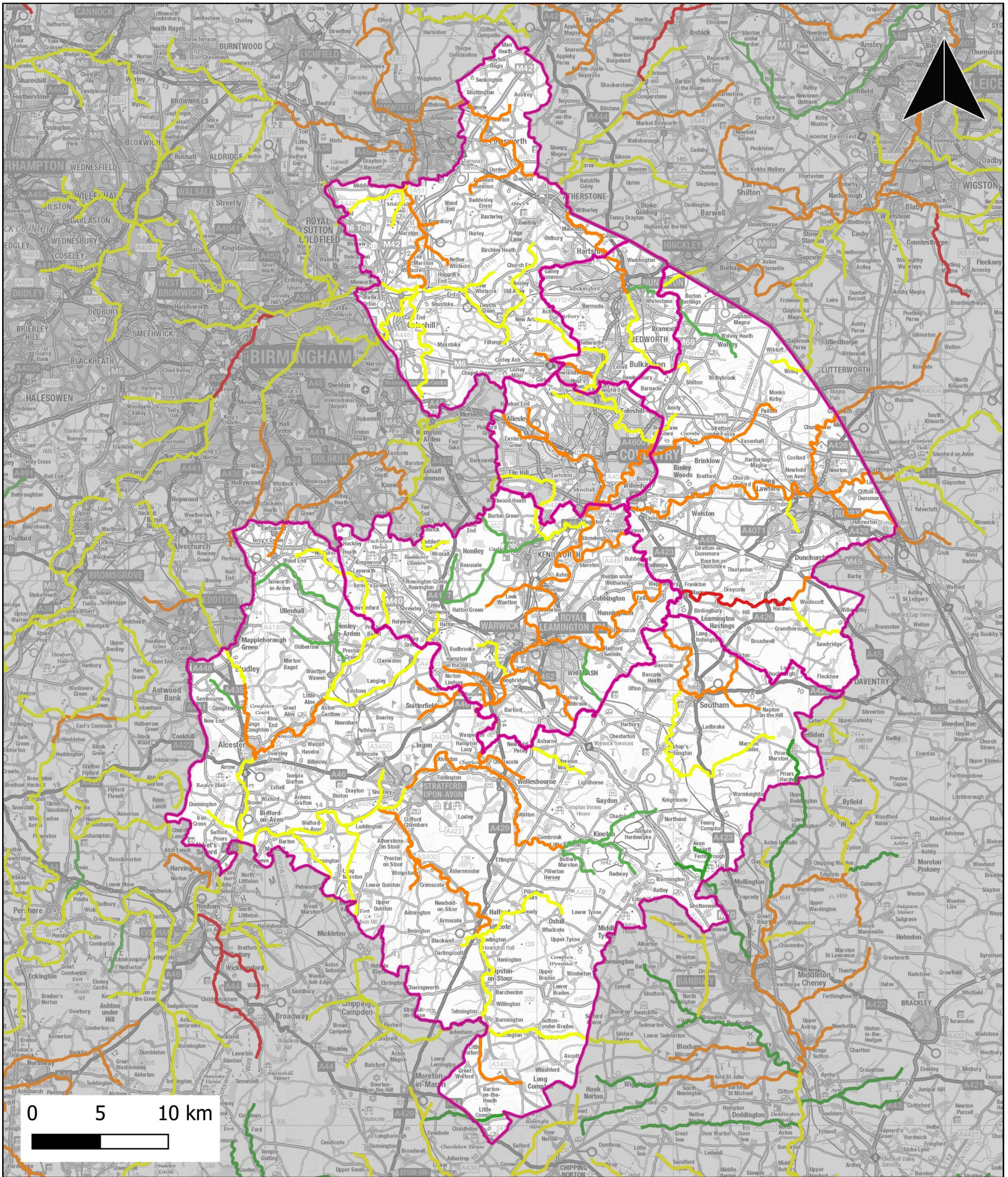

Figure name: WFD Overall Status

Source: MWQ-JBAU-XX-XX-MX-EN-0001-S0-P01-Sites



Copyright: Contains Ordnance Survey data © Crown copyright and database right 2023.  
 Contains public sector information licenced under the Open Government Licence v3.0



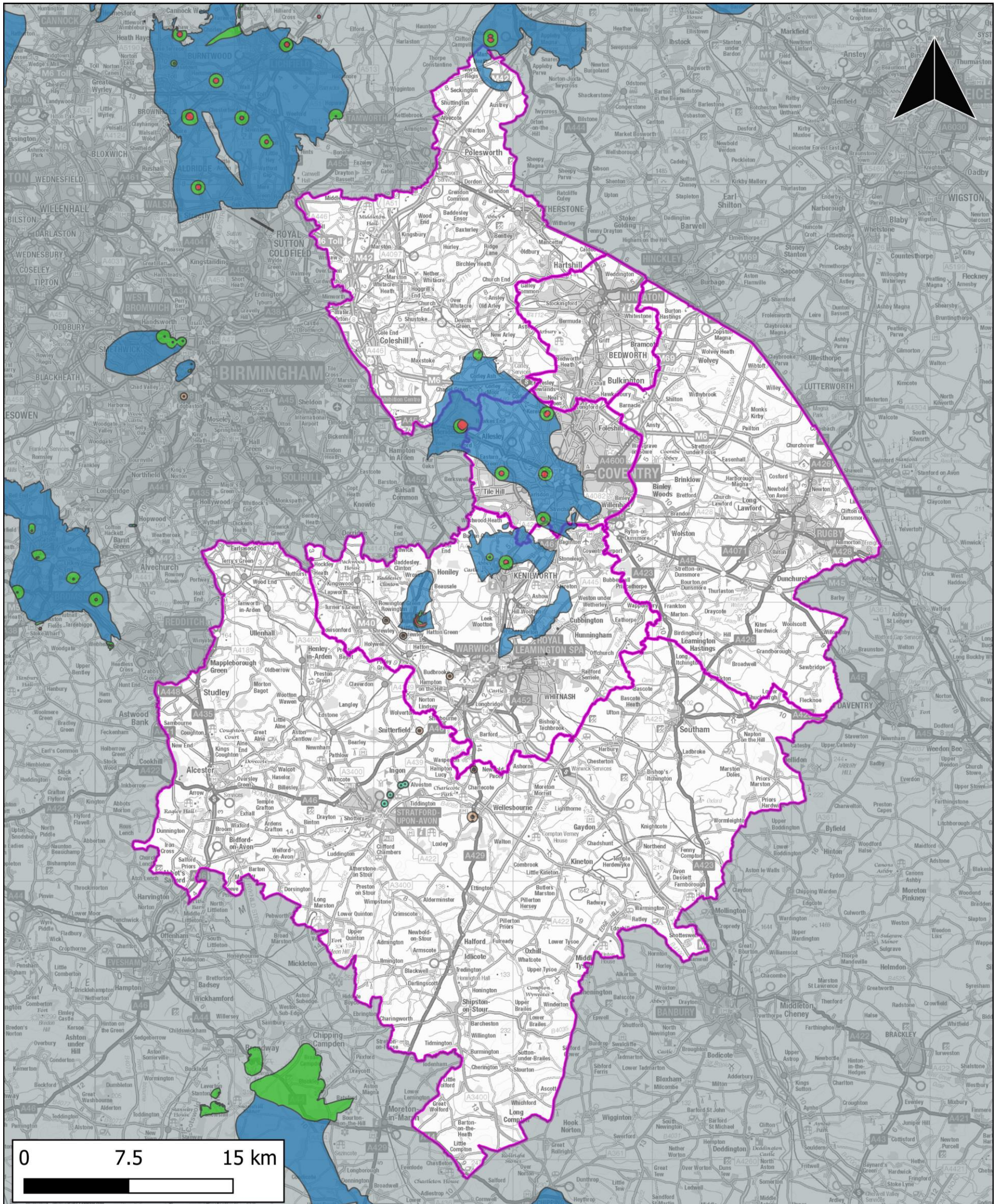

<p>Source Protection Zone</p> <ul style="list-style-type: none"> <li><span style="color: red;">■</span> Zone 1 (Inner protection zone)</li> <li><span style="color: green;">■</span> Zone 2 (Outer protection zone)</li> <li><span style="color: blue;">■</span> Zone 3 (Total catchment)</li> <li><span style="border: 1px solid pink; display: inline-block; width: 15px; height: 10px; vertical-align: middle;"></span> Study area</li> </ul>	<p>Figure name: Groundwater Source Protection Zones (SPZ)</p>	
	<p>Source: KMQ-JBAU-XX-XX-MX-EN-0017-S0-P01-SPZ</p>	
	<p>Copyright: Contains Ordnance Survey data © Crown copyright and database right 2023. Contains public sector information licenced under the Open Government Licence v3.0</p>	