

COVENTRY CITY COUNCIL



ENVIRONMENTAL PROTECTION ACT 1990, SECTIONS 8(8), 12

NOTICE OF REVOCATION

78

To: **Marley Plc**
7 Oakhill Road, Sevenoaks, Kent, TN13 1NQ

Coventry City Council ("the Council"), in exercise of the powers conferred on it by section 8(8), 12 of the Environmental Protection Act ("the Act"), hereby gives you notice as follows:

(for section 12(1) notices)

1. The authorisation reference 078 is hereby revoked with effect from 5th January 1998.

Signed on behalf of Coventry City Council

[Redacted signature]

City Environment Officer
The officer appointed for that purpose

Date: 10th December 1997

ep/em0912rk

1st class Post

CERTIFICATE OF SERVICE BY HAND

I, [Redacted] being employed as a FHO of the Housing and Environment Services Directorate of Coventry City Council hereby certify that the [Redacted] this is a copy was [Redacted] by me to Marley P.L.C. c/o Magna Diddley Lane, Coventry, Maidstone 19 [Redacted] 14/12/97

Signed [Redacted]

epa/st/authrovoke

Your Reference :
Our Reference : **EH/EP/SB**
Please ask for : **Mrs S Bodycote**
Direct Dialling No : **01203 831807**
Date : **25th January 1996**



**HOUSING AND ENVIRONMENTAL
SERVICES DIRECTORATE**

**Director Howard T. Farrand
Providing Housing, Environmental and
Client Agency Services**

**Michael J. Green
City Environment Officer
Broadgate House
Broadgate
Coventry, CV1 1NH**

**Telephone : 01203 83 1832/34
Telecom Gold Mailbox : 76 : END042
Fax : 01203 83 1831**

THE ENVIRONMENTAL PROTECTION ACT 1990

**The Environmental Protection (Prescribed Processes and Substances)
Regulations 1991, SI 472.**

**The Environmental Protection (Application, Appeals and Registers)
Regulations 1991, SI 507.**

**Authorisation No: 078
Application Received: 17th May 1995**

Notice is hereby given that under the Environmental Protection Act 1990 Coventry City Council (hereafter called the Authority) gives authorisation to:

**Marley Plc
7 Oakhill Road
Sevenoaks
Kent
TN13 1NQ**

Register in England No: 1676532

For the manufacture of polyurethane foam components as described on page 2 at:

**Marley Automotive Components Ltd
Manor Park
Quinn Close
Coventry
CV3 4LH**

Subject to the conditions specified on the attached pages, Nos 2-4, and within the process boundaries as indicated on plan number 1.

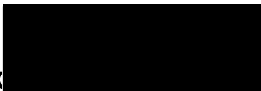
Signed  Dated 31st day of January 1996..
**Assistant Director of
Environmental Services**

1. DESCRIPTION OF PROCESS

- 1.1 This authorisation is for the manufacture of polyurethane foam components, as described in the Environmental Protection (Prescribed Processes and Substances) Regulations 1991, SI472, Section 6.2 Part B. Within the process boundary outlined in red on the attached plan numbered and specifically relates to the process outlined below.
- 1.2 The delivery and storage of polyurethane prepolymers, resins and mould releasers in sealed containers in the area marked drum storage area on the plan numbered 1.
- 1.3 The application of mould release agents to the surface of the mould cavities.
- 1.4 The loading of MDI into a machine tank utilising a sealed feed system.
- 1.5 The premixing of prepolymers and resins with subsequent pouring into open mould cavities.
- 1.6 Any change to the above descriptions must not take place without prior consent from this authority.

2. EMISSION LIMITS AND CONTROLS

- 2.1 All emissions to air, other than steam or water vapour, should be colourless and free from persistent mist. All emissions to air should be free from persistent fume and free from droplets.
- 2.2 All emissions to air shall be free from offensive odour outside the process boundary, as perceived by the Local Authority Inspector.

3. MONITORING SAMPLING AND MEASUREMENT OF EMISSIONS

- 3.1 An olfactory assessment of emissions from the process shall be made at least once a day around the perimeter of the process boundary, where accessible, during operation.
- 3.2 The results of monitoring to comply with 3.1 shall be recorded in a log book. This log book shall be retained, on site, for a minimum of four years.
- 3.3 Any adverse results from the monitoring required in 3.1 shall be followed immediately by the investigation of the cause of the emission and any corrective action taken, with this also being recorded in the log book.

4. MATERIALS HANDLING

- 4.1 The mixing of prepolymers and resins shall only be carried out in the dedicated mixing equipment prior to pouring into the mould cavity.
- 4.2 Partly-used containers of MDI shall be securely lidded and shall be stored in the drum storage area as shown on plan numbered 2.
- 4.3 Empty drums of MDI must be decontaminated with neutralisation solution as soon as practicable before removal from process site. These containers must not be lidded and shall be stored in the drum storage area as shown on plan numbered 1.

- 4.4 Suitable and adequate amounts of neutralisation agents shall be held in the stores at all times.
- 4.5 A sufficient supply of a suitable absorbent, non-flammable material shall be kept on site at all times. A spillage of material shall be attended to and remedied as soon as possible and the contaminated absorbent shall be held in closed containers once the di-isocyanate has reacted prior to removal for disposal.

5. GENERAL OPERATIONS

- 5.4 Any mechanical malfunction or breakdown shall be attended to and remedied as soon as possible. Any accident likely to give rise to atmospheric emissions shall be noted in detail in the process log book as described in 3.2.
- 5.5 Any incidents likely to give rise to emissions which may have an impact on neighbouring residents shall be reported immediately to this Authority.
- 5.6 A copy of this authorisation shall be displayed so it can be conveniently read by persons having duties which are or maybe affected by this authorisation.
- 5.7 The operator shall supply, to this Authority, on demand and without charge, a copy of all or part of the monitoring records kept in accordance with this authorisation.

SUPPLEMENTARY NOTES

These Notes Are Not Part Of The Authorisation

- a. Your attention is drawn to your obligation under Section 7(2) of the Environmental Protection Act 1990 to ensure that the best available techniques, not entailing excessive cost (BATNEEC) for:
 - (1) For preventing the release of prescribed substances prescribed in to the air or, where that is not practicable by such means, for reducing the release into the air of such substances to a minimum and for rendering harmless any such substances which are so released.and
 - (2) For rendering harmless any other substances which might cause harm if released into the air.
- b. The Authority for contact purposes should be taken to mean the Head of the Pollution Control Section, of the Department of Housing and Environmental Services, telephone 831834 during office hours, 832222 outside office hours.

epa_B_auth/marley

MIDLANDS OPERATIONS PROPOSED LAYOUT

SCALE: 1:175

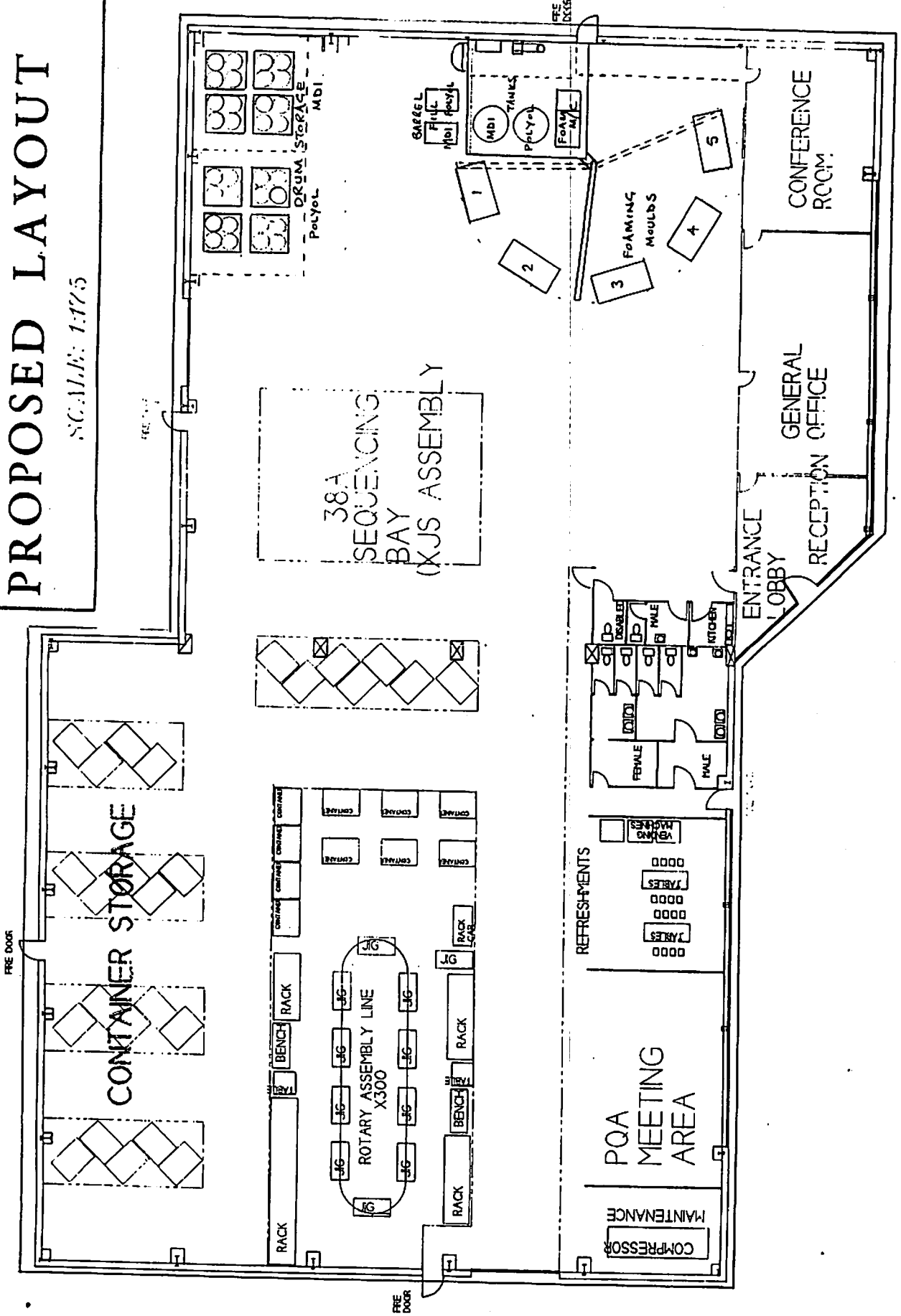



Our Ref: JB/bal/0783

25 July 1995

**Mrs. S. Bodycote,
Environmental Protection Officer,
City of Coventry Housing &
Environmental Services Directorate,
Broadgate House,
Broadgate,
Coventry, CV1 1NH.**

Dear Mrs. Bodycote,

Please find below, information requested relating to our application for Authorisation of a Di-isocyanate Process at our Manor Park Factory.

- 1. No foam cutting operations will be carried out.**
- 2. There is no pre-heating of materials (polyol blend or MDI). The process is 'cold cure' and material process temperatures are 18-22°C.**
- 3. No post curing will be carried out - it is not necessary for our type of product.**
- 4. Drums containing residues of MDI will then be neutralised using a mixture of 90% water and 10% ammonia or disposed of un-neutralised by an approved method. Any waste isocyanate will be disposed of according to current legislation relating to the disposal of hazardous waste.**
- 5. All drums containing MDI will be stored in the area shown on the proposed layout. Empty drums will be stored in the same area.**
- 6. 'Open pour' moulding will be utilised.**
- 7. No exhaust ventilation/extraction is planned as emissions of di-isocyanate to the atmosphere resulting from the proposed process are below detectable levels.**

Cont./...





If you require further information, please do not hesitate to contact me. If you wish to see a similar process to the one intended, you are welcome to visit our Lenham (Kent) factory at your convenience.

Yours sincerely,
MARLEY AUTOMOTIVE COMPONENTS LTD.

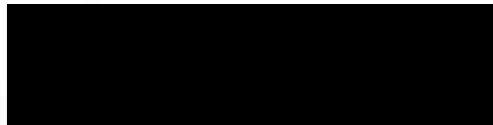

J. BUCKLEY
WORKS CHEMIST & HEALTH
& SAFETY OFFICER

**EH/EP/SB
S Bodycote
01203 831807
28th November 1995**

FILE

**Mr J Buckley
Marley Automotive Components Ltd
Lenham
MAIDSTONE
Kent
ME17 2DE**

Dear Mr Buckley

Please find enclosed a draft copy of your authorisation to operate a prescribed di-isocyanate process at Manor Park, Quinn Close, Coventry.

If there are any comments you wish to make before a final copy is drafted please contact me in writing at the above address.

I would also appreciate further details on the drum storage area, ie whether the area is enclosed, the way in which full, partly used and empty containers are separated.

If you have any other queries regarding this matter please contact me on the above number.

Yours sincerely

**S Bodycote
Environmental Protection Officer**

m/em2711sb

A/Area Director:
B W McCORDALL



Engineering and Metal Goods
East Group

Chief Environmental Officer
City of Coventry
Broadgate House
COVENTRY CV1 1NH

Our Ref: NAM/LMK

Your Ref: EM/EP/SB

113 JUN 1995

Dear Sirs

**ENVIRONMENTAL PROTECTION ACT 1990 PART 1: AUTHORISATION FOR
SCHEDULE B PROCESS AT MARLEY AUTOMOTIVE COMPONENTS LTD,
QUINN CLOSE, COVENTRY CV3 4LH**

Thank you for consulting the Health and Safety Executive about the above application for polyurethane foaming process at Quinn Close, Coventry, submitted by Marley Automotive Components Ltd. Details of the application are noted for our records.

This process involves the use of, or may give rise to, substances likely to be subject to the Control of Substances Hazardous to Health Regulations 1994 (COSHH). Occupational exposure limits for a range of substances have been assigned under COSHH. Details of these standards are given in the current edition of Guidance Note EH40, purchasable from Dillons/Rymans book shops.

I confirm that HSE is responsible for enforcing health and safety legislation at these premises. In our assessment of this application we have not identified significant elements of conflict or ambiguity with health and safety at work issues. However, if your consideration of the application suggests that these conflicts might develop then please let me know. I would be pleased to discuss these with you before you make a determination.

It is suggested that the following text may be a useful reminder to the applicant and could be included in any covering letter sent with the authorisation. "This authorisation is issued under Part 1 of the Environmental Protection Act 1990. The responsibilities you have under legislation for health, safety and welfare in the workplace remain in force".

When the authorisation is issued I would be grateful if you would forward a copy to me for retention, so that it may be consulted at any future visit to the premises.

Yours faithfully

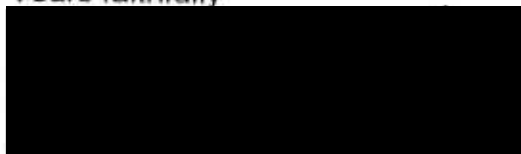

N A MAYCOCK /
HM Inspector of Factories



Our Ref: JB/0570/bal

8 June 1995

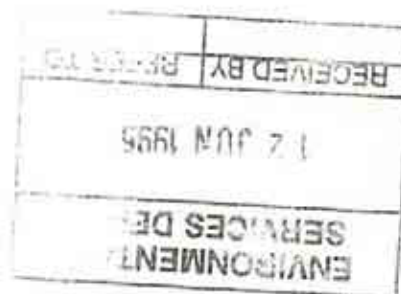
Mrs. S. Bodycote,
Environmental Protection Officer,
City of Coventry
Housing & Environmental Services Directorate,
Broadgate House,
Broadgate,
Coventry, CV1 1NH.



Dear Mrs. Bodycote,

Please find enclosed a copy of the advertisement placed in the Coventry Evening Telegraph for week commencing the 5th June, 1995, advertising our Application for Authorisation of a Di-isocyanate Process at our Manor Park Factory.

I hope this is satisfactory and enables progression of our application.

Yours sincerely,
MARLEY AUTOMOTIVE COMPONENTS LTD.

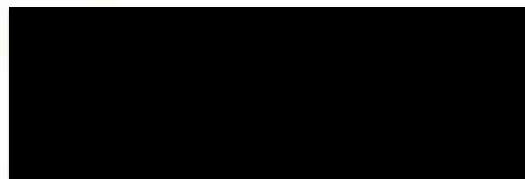

J. BUCKLEY
WORKS CHEMIST &
HEALTH & SAFETY OFFICER



FM 23803

ESTIMABLE PRICE
203 313663
5) 641774
 & installers of quality
 windows/doors. 01203
 Trade/Plastic Window
 numbers. Bayton Way.

**Glazing, broken or
 aged units replaced,
 2, Wall Hill Road.
 D UNIT PROB-
 Proglaze 690880.**

Painting & Decorating
 SMART Decorators. Respectable
 prices. Carpentry work undertaken.
 (01203) 631880 or (0374)
 723974. Iden Road.

Painting & Decorating
 A PAINTING & Decorating
 service. Special rates for
 OAP's. Free estimates 0203
 459196 483 Walsgrave Rd
 ARTEX Trained. Texturer.
 For free quotes and estimates.
 - Cov. 344433 (24 hours).
 Swinfr, Fosseway, Stratton.

Decorating
 Painter & decorator:
 Artex.Coving. SJ Kennedy.
 Tel:455057, Princethorpe Way
 DECORATING Estimates
 free. Tel: (01203) 599889 /
 (01203) 304339. Denbigh Rd.
 A.J. ARTEXING Services.
 incl. coving/ceiling replace-
 ments Tel:404197; Browns Ln
 DECORATING Est free Holt
 01203 592982 Forfield Rd

Pebbledashing
 PEBBLEDASHING done by
 experts: choice of colours. For
 quick service. Tel. Coventry
 405130; W. J. Gately, 23
 Greenbeck Drive, Allesley
 of the Guild of Master Craftsmen.
 "A.A.&B PEBBLEDASH-
 ING" Allesley Old Rd
 (01203) 677091 / (01926)
 419149.

Plastering
 ARTEXING & PLASTER-
 ING Services. Free Estimates.
 Springfield Rd. 01203 641602.

Plumbing & Heating
 LA PLUMB IT: Blocked
 drains cleared fast. Full
 plumbing service. 24 hr ser-
 vice. No call out charge.
 Lenowes Ave, Coventry.
 (0203) 410337.

"A GENUINE 24hr Service"
 Plumbing & Heating Services,
 all types of work undertaken.
 Block drains cleared fast, no
 V.A.T. - W.C.Plumbing
 (01203) 473434/664498 or
 (0378) 622291.
 CENTRAL Heating Gas
 installations / Landlords Gas
 safety checks / Servicing /

SUPREME Fencing. All
 types. 6x6 panels £10.50.
 Tel:635176 31 Teanysom Rd
**ALL Garden, abbing, fence-
 ing work and tree surgery, odd
 jobs Simpson, Tel:313337.**

Joinery
 PROPERTIES repaired
 Doors, Windows, Stairs,
 Kitchens. N J Joinery. Tel:
 601846 Byfield Rd.
 CARPENTER: B. McKeeney
 91 Henley Rd 01203 681977.

Painting & Decorating
 SMART Decorators. Respectable
 prices. Carpentry work undertaken.
 (01203) 631880 or (0374)
 723974. Iden Road.

Painting & Decorating
 A PAINTING & Decorating
 service. Special rates for
 OAP's. Free estimates 0203
 459196 483 Walsgrave Rd
 ARTEX Trained. Texturer.
 For free quotes and estimates.
 - Cov. 344433 (24 hours).
 Swinfr, Fosseway, Stratton.

Decorating
 Painter & decorator:
 Artex.Coving. SJ Kennedy.
 Tel:455057, Princethorpe Way
 DECORATING Estimates
 free. Tel: (01203) 599889 /
 (01203) 304339. Denbigh Rd.
 A.J. ARTEXING Services.
 incl. coving/ceiling replace-
 ments Tel:404197; Browns Ln
 DECORATING Est free Holt
 01203 592982 Forfield Rd

Pebbledashing
 PEBBLEDASHING done by
 experts: choice of colours. For
 quick service. Tel. Coventry
 405130; W. J. Gately, 23
 Greenbeck Drive, Allesley
 of the Guild of Master Craftsmen.
 "A.A.&B PEBBLEDASH-
 ING" Allesley Old Rd
 (01203) 677091 / (01926)
 419149.

Plastering
 ARTEXING & PLASTER-
 ING Services. Free Estimates.
 Springfield Rd. 01203 641602.

Plumbing & Heating
 LA PLUMB IT: Blocked
 drains cleared fast. Full
 plumbing service. 24 hr ser-
 vice. No call out charge.
 Lenowes Ave, Coventry.
 (0203) 410337.

"A GENUINE 24hr Service"
 Plumbing & Heating Services,
 all types of work undertaken.
 Block drains cleared fast, no
 V.A.T. - W.C.Plumbing
 (01203) 473434/664498 or
 (0378) 622291.
 CENTRAL Heating Gas
 installations / Landlords Gas
 safety checks / Servicing /

RAINBOW ROOFING for
 Felling / tilting / slating / gut-
 tering / pointing. Free quote.
 266 Greenslade Rd. (0203)
 715377/679184.
ALL ROOF Repairs, Gutters,
 Hot Tur Felling, Water Tanks
 removed. OAP discount Free
 estimates. JD Roofing, 110
 Cheval Ave Tel. 596938

STANDARD ROOFING
 free estimates. OAP discount.
 7 Mapleton Rd. Tel. (0203)
 335932. Member FMB.
A & M ROOFING, Insurance
 work undertaken. Tel. (01203)
 601162. Green Lane.

Tarmacadam
TARMAC SURFACING,
 block paving, slabbing, fencing,
 BERRY, 77 Marston Lane,
 Bedworth. Tel.(01203)491660.

**TV/Video/Hi-Fi
 Repairs**
 AMTY repair all makes of T.V.
 video, audio, microwave & satel-
 lite. Estimates given. RVS repairs
 undertaken. Collection/delivery
 available. 189 Cheval Ave.
 (01203) 601388
 431333/440402 D & J Henry
 Hi-Fi, Video, Television, Hi-Fi,
 PA, same-day repair or bring
 to our workshop: Monday to
 Saturday 9.30 am to 6 pm. -
 TV & VIDEO repairs. Aerials
 also repaired. Free estimates.
 For value, Vision Centre,
 (01203) 680684. Holbrooks.
 TV sales £25 repair. (01203)
 688530. Bradshaw, Red Lane

Property
 ■ Accommodation to
 Let
 ■ Accommodation
 Wanted
 ■ Property For Sale
 ■ Property Wanted
 ■ Property Exchange
 ■ Mobile Homes
 ■ Commercial
 ■ Land

Accommodation to Let
 1A PLUMB IT: Blocked
 drains cleared fast. Full
 plumbing service. 24 hr ser-
 vice. No call out charge.
 Lenowes Ave, Coventry.
 (0203) 410337.

"A GENUINE 24hr Service"
 Plumbing & Heating Services,
 all types of work undertaken.
 Block drains cleared fast, no
 V.A.T. - W.C.Plumbing
 (01203) 473434/664498 or
 (0378) 622291.
 CENTRAL Heating Gas
 installations / Landlords Gas
 safety checks / Servicing /

THE RENTAL CENTRE
 In association with
 (01203) 551956

CLEAN OMS for
 colour TV, glass, Be
 D.S.S. 01203
 503968 Parklands Hotel,
HOLBROOKS area. Handy
 flat £55pw or gch 3 bed semi
 £75pw. Rental Centre 591505
 till late

BEDSITS, Earlsley and
 Coventry, own kitchen, bare
 stove; iron £35 week, no
 DSS. - Tel. (01203) 229269.
SUPER semi's in 3 bed gch
 kids/pets new decor £60pw or
 4 bed £70pw. Rental Centre
 551505

TWO and three bed houses to
 let: Radford, Epworth,
 Longford and Poles. - Tel.
 (01203) 695469.
BEDSIT furnished, own
 kitchen and bathroom facili-
 ties. Earlsley. - Tel. (01203)
 415019.

FURNISHED room,
 detached house, Walsgrave. -
 Tel. (0956) 425469 129 peak
 free after 4/06pm.
TOLL Bar End, 2 bed fur-
 nished flat, suit working cou-
 ple. £260pcm. References
 Required. Tel:10203 45474.
LARGE FURNISHED room
 to rent, shared house, all
 amenities, £40pw inc bills. -
 Tel. (01203) 599612.
CITY CENTRE furnished
 SIC flat/bedsit, £75/£70 pw.
 Board required. pp: DSS Tel
 01203 714172

EARLSLEY room to let,
 shared facilities, suit stu-
 dent/facilitating persons. £45pw.
 Tel. (01203) 415688.
FARM HOUSE, 4 rooms to
 let, professional people
 only. 01788 521000.

COSY cottage 3bed kids/pets
 ok new decor £80pw call
 Rental Centre 531505 till 8pm.
3 BED house fully furnished,
 Foleshill area. DSS welcome
 £440 pcm. Tel:01676 540219.
ROOM, £30; Radford Young
 Professional. - Tel. (01203)
 597105.

CENTRAL !!! handy flat
 £55pw or 3 bed kids/pets gch
 £65pw Rental Centre 531505
LONGFORD 2 bed furnished
 flat, nice condition; £29.5pcm.
 Tel. (01203) 529520.
ROOMS to let Nuneaton and
 Coventry. - (01203) 392965
 after 6.30pm.

COUNDON one bedroom flat
 to let, near city centre,
 £240pcm. - (01203) 643782.
NEAR city centre large room in
 shared house; all facilities; no
 DSS. - Tel. (01203) 711086
STUDENT accommodation,
 Earlsley/Chasefield areas,
 groups of 4. Tel:01203 711086
1 BED flat working persons/cou-
 ple C/H, kitchen/bathroom.
 Radford Tel. (0203) 318725.
BOARD and lodgings vacant,
 no board required. No DSS
 Tel. (0203) 663320.
WYKEN wizard 2 bed
 £58pw 3 bed gch new decor
 £80pw. Rental Centre 531505

PUBLIC NOTICE
Environmental
Protection Act
1990 - Part 1
NOTIFICATION OF
'APPLICATION
UNDER SECTION 6
 Mayfield Automotive
 Components Ltd has applied
 for authorisation from
 Coventry City Council to
 operate a Di-ibocyanate
 Process at Mayfield Automotive
 Components Ltd, Manor Park,
 Quin Close, Coventry CV3
 4LH.

A copy of this application is
 available for public
 inspection, free of charge,
 during office hours at:
 Environmental Services
 House, Broadgate, Coventry
 CV1 1NH.

Written representations about
 this application may be sent
 to the above address within
 28 days of 05/06/95.

Engineering/
Manufacturing
ELECTRICAL/MECHAN-
ICAL Assembly - Person
 req'd to assemble automotive
 based products. Light electri-
 cal and mechanical skills
 req'd. Apply Box No. B6588
 Cov. Eve. Tel.

ELECTRONIC ASSEM-
BLY - Person experienced in
 soldering and light electri-
 cal/mechanical assembly
 req'd. Apply Box No. B6590
 Cov. Eve. Tel.

Office/Clerical
FIRST PERSONNEL
 Technical Dept requires
COMPUTER
PROGRAMMER must have
 experience in object orientated
 languages. Familiar with win-
 dows platform, relational da-
 tabase £15,000.
MECHANICAL Design
 Engineer with building ser-
 vices background such as
 heating ventilation air cond
 itioning, short term contract.
ELECTRICAL Design
 Engineer, exp in lighting
 power systems switchgear,
 short term contract.
 For these and many more
 vacancies Tel. (01203)
 553163.

CASHIERS. Manpower are
 currently looking to recruit
 Bank Cashiers in the Coventry
 area, for long term temporary
 assignments. Full and part
 time hours available. Previous
 bank or building society expe-
 rience is essential. If you are
 immediately available and are
 interested in working for a
 company offering excellent
 benefits, then phone Natalie
 on 01203 553566.

ARCHITECTS require part
 time Secretary/Receptionist in
 City Centre office, on a job
 share basis. Applications in
 writing to The Helliwell Harris
 Partnership, 6 Manor Road,
 Coventry CV1 2LH.

PITMAN TRAINING for all
 computer and clerical skills.
 Telephone (01203) 228864.

Bar Staff
 BAR Staff required part time
 evenings and weekends,
 Keresley (01203) 332630.
 BAR STAFF wanted. Tel.
 (01203) 688551.

Domestic Staff
 BAR Staff required part time
 evenings and weekends,
 Keresley (01203) 332630.
 BAR STAFF wanted. Tel.
 (01203) 688551.

Management/
Professional
 ■ Accountancy &
 Financial
 ■ Computers
 ■ Engineering/
 Manufacturing
 ■ Sales & Marketing
 ■ Office/Clerical
 ■ Hotel & Catering
 ■ Bar Staff
 ■ Domestic Staff
 ■ Cleaning Staff
 ■ Driving
 ■ Hairdressing
 ■ Shop/Store Staff
 ■ Skilled Labour
 ■ Temporary
 ■ Vacancies
 ■ Part Time Vacancies
 ■ Training Courses
 ■ Educational
 ■ Employment Wanted

TO WHOM IT MAY
CONCERN
 1. Kathleen Lambert, now residing at 76 Buldington
 Lane, Nuneaton, Warwickshire CV11 4SA, having
 called of the past six months carried on the trade or
 carrying of Manager, Mayfield Home for the Elderly,
 Bedworth, and being a person interested in the
 premises described below, do hereby give notice that it
 is my intention to apply at the Transfer Sessions for the
 District of Nuneaton and Bedworth to be held at
 Nuneaton Magistrates' Court on the 21st day of June
 next, for the provisional grant to me of a Justices'
 Licence, authorising me to sell by retail intoxicating
 liquor of all descriptions for consumption on the
 premises currently in the course of alteration and the
 ground floor of which is shown on the plan lodged with
 the Clerk to the Licensing Justices ("the plan") situated
 at Mayfield Close, Bedworth, and forming part of the
 Mayfield Home for the Elderly of which premises
 Warwickshire County Council is the owner, subject to
 the following conditions:-
 1. The sale supply and consumption of intoxicating liquor
 shall be confined to the area shown edged red on
 the plan ("the licensed premises")
 2. There shall be no sale or supply of intoxicating liquor
 except to:-
 (i) Residents/persons attending the Day Care Centre
 and off duty staff at Mayfield
 (ii) bona fide guests and relatives of the residents of
 Mayfield
 3. There shall be no sale or supply of intoxicating liquor
 for consumption off the licensed premises.
 4. There shall be no application for occasional licences
 GIVEN under my hand this 6th day of June, 1995.
DAVID GRENVILLE CARTER
 County Solicitor
 Authorised agent for and on

C-7-2

**APPLICATION FOR AUTHORISATION
TO CARRY OUT PRESCRIBED PROCESSES
(6.2 DI-ISOCYANATE PART B) UNDER SECTION 6
OF THE ENVIRONMENTAL PROTECTION ACT 1990**

To: The City of Coventry Housing & Environmental Services Directorate

1. **Name & Address of Applicant**

(In the case of a Registered Company, Name, Number and Registered Office)

Marley PLC
7 Oakhill Road
Sevenoaks
Kent, TN13 1NQ

(01732) 455255

2. **Name & Address of Premises where Process is or will be carried out**

Marley Automotive Components Ltd.
Manor Park
Quinn Close
Coventry, CV3 4LH

(01203) 303343

3. **Address for Correspondence relating to the Application**

Marley Automotive Components Ltd.
Dickley Lane
Lenham
Nr. Maidstone
Kent, ME17 2DE

Contact Name: Mr. J. Buckley

Tel: (01622) 859491

4. **List of Maps & Plans enclosed with the Application, showing the location of the premises where the process will be carried on**

<u>Title</u>	<u>Reference No.</u>
Location Map	Map 1
Factory Plan	Plan 1
SITE PLAN	PLAN 2

Where the process will be carried out on only part of the premises, whose address is given in 2 above, describe which part of the premises and list the Plan(s) which identifies this part or these parts

Plan 1 - Area marked 'Polyurethane Foaming'

5. Description of the Prescribed Process

A. General Description

(a) Raw Materials

The di-isocyanate process is used to produce polyurethane foam of various grades suitable for the manufacture of car components.

The two basic materials used to make the polyurethane foam are:-

(i) **Diphenyl Methane Di-isocyanate (MDI).** Pure MDI will not be used, but partly polymerised cruder grades. The commercial grades likely to be employed are:-

- ① Elastogran B237 (Elastogran U.K.)
- ② Desmodur 44V20F (Bayer)

The general chemical formula for these is:-

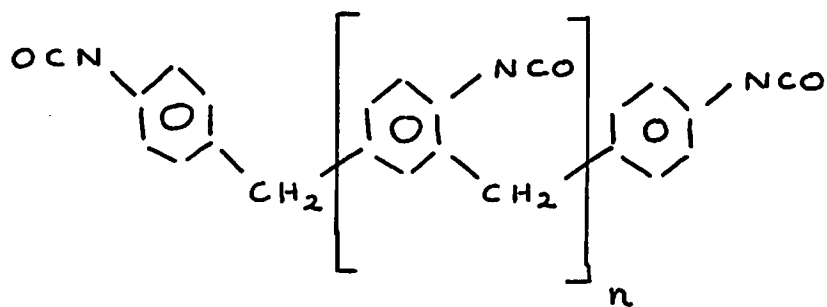

(ii) Polyether Polyol Blends of various compositions to suit the grade of the polyurethane required for the product.

The two basic materials are mixed in the correct proportions to form the polyurethane.

The fundamental chemical reaction is

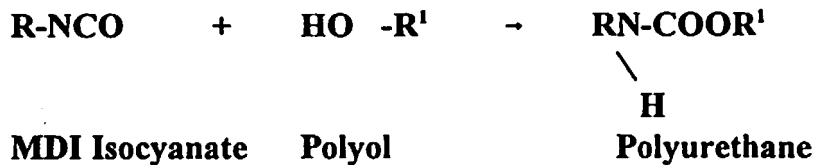

The two basic materials are mixed in such proportions that all of the isocyanate is consumed - no unreacted isocyanate remains.

(b) Processing

The two basic materials (MDI and Polyol Blend) are mixed to form polyurethane foam. Expansion of the foam, if necessary, to reduce its density is accomplished using water as a 'blowing agent'. NO volatile organic solvents, CFC's, HCFC's etc. will be employed for this purpose.

The foam is dispensed from a foam machine that meters the materials in the correct proportions and mixes them.

The mixture is either:

- (i) Poured into an open mould that is then closed allowing the foam to expand and assume its required shape; or
- ? (ii) Injected into a closed mould where the foam expands, cures and assumes its required shape.

A 'High Pressure' machine will be used to meter, mix and dispense the foam into the moulds.

A schematic diagram of a high pressure machine is shown in Fig. 1.

The MDI and polyol blend are metered to the correct proportions and mixing is achieved by impingement of the two streams of material. The mixing head is 'self cleaning'. Material left in the mixing chamber is fully reacted polyurethane foam and is pushed out using a piston. NO solvents are used for cleaning.

Typical material process temperatures will be, for the materials 18-22°C, and for the moulds 20-40°C.

Some release agent to facilitate removal of parts from the foaming moulds will be used. These will be solvent free or water based.

(c) **Receipt & Storage of MDI**

The MDI will be received in 200 litre steel drums. These drums will be off loaded from lorries and immediately transferred to the designated storage area within the factory. This is shown on Plan 1. The MDI drums will be stored inside because of the requirement to keep the material above 15°C to avoid crystallisation.

(d) **Annual MDI Usage**

This is estimated to be 46 tonnes. 1 tonne per working week (5 x 200 litre drums).

The maximum quantity stored at any one time will not exceed 4 tonnes (20 x 200 litre drums).

(e) **Delivery of the MDI to the Production Process Machine**

The 200 litre barrels will be taken to the production machine linked to the high pressure machine tank and pumper into the machine MDI tank on an automatic basis, i.e. as the machine tank drops in level by a set amount, sufficient MDI will be pumped in to regain the normal working tank level. Gases exhausted by the machine tank when filled will return to the filling barrel.

(f) **Disposal of Waste Isocyanate**

Waste isocyanate will be collected in sealed 200 litre steel drums and stored in the area shown on Plan 1.

Removal and disposal will be carried out in accordance with the Special Waste Regulations and the Environmental Protection Act requirements.

(g) **Production Hours**

The normal working hours proposed are Monday - Thursday (inc.) 07.30 - 16.30 Hours and Friday, 07.30 - 13.00 Hours.

6. **Plant Installation**

This will be a new installation and process at Manor Park.

The exact date of installation at this point in time is not known.

7. **List the Prescribed Substances (and any other substances which might cause harm) used in connection with or which might be released into the air resulting from the Prescribed Process**

Di-isocyanate - MDI vapour.

No other substances used will fall into this category.

8. **Describe the techniques to be used for preventing releases into the air of substances listed above, for reducing such substances to a minimum and for rendering harmless any such substances that are released**

(i) The MDI will be delivered and stored in sealed 200 litre steel drums and kept in the area shown on Plan 1.

(ii) The MDI will be loaded into the machine tank using a sealed feed system. Air displaced from the machine tank during filling will be vented back to the fill drum. (See Figure 2).

(iii) Empty MDI drums will be sealed and stored in the area shown on Plan 1, awaiting treatment and disposal.

(iv) **Spillage**

Accidental spillage of MDI will be dealt with according to the MAC Spillage Procedure.

The spilt material is immediately absorbed and then neutralised with water. A trained crew will be responsible for spillage clearance.

(v) **Abatement**

No abatement of MDI vapour emission will be necessary. Measurements within the long established Marley Automotive Components, Lenham factory show less than 0.002 mg/m³ of MDI at foaming and during isocyanate handling operations.

(vi) **Training**

- (a) Only authorised and trained personnel will be permitted to handle MDI and work with plant associated with MDI storage and control.
- (b) The Company employ a Works Chemist with specific responsibilities relating to MDI systems, spillage and disposal.
- (c) A nominated trained crew will deal with containment and disposal of MDI spillage.

10. **Give details of the source, nature and amount of emissions to air from the process**

A. **MDI**

Source 1 - Delivery and Storage of MDI

The MDI will be contained in 200 litre sealed steel drums and stored in the area shown on Plan 1. No emission of MDI is envisaged.

Source 2 - Discharge of MDI from the steel drums into the production machine

The MDI will be pumped directly from the drums into the foam machine tank. Exhausted vapour, during filling, from the machine tank will be vented back to filling drum.

Any emission will only be from MDI at room temperature. Many years of testing at MAC Lenham have shown that less than 0.002 mg/m³ of MDI can be expected. (Below determinable level of MDHS 25 and UE1 monitor techniques).

Source 3 - The Foaming Operation

Many years of monitoring with MAC Lenham factory has shown that MDI levels from the process do not exceed 0.002 mg/m³. This has been confirmed by independent monitoring consultants and the Health & Safety Executive.

The isocyanate on foam will not be sprayed and no aerosol effect will occur.

Source 4 - Accidental Spillage of MDI

Spilled material will only be at a temperature of below 30°C. No significant amounts of vapour will be emitted to atmosphere. Measurements at MAC Lenham show less than 0.002 mg/m³ immediately above spilled material.

Source 5 - Empty Drums

These will be maintained in a sealed condition.

B. Non-Prescribed Materials

No volatile materials or those controlled by the Montreal Protocol will be used as part of the di-isocyanate process.

C. General

(i) Any emission to air will be colourless, free from persistent mist, fume and free from droplets.

(ii) MAC Lenham monitoring suggests that all emissions are free from offensive odour.

11. Give an assessment of the likely environmental consequences of the emissions to air

(i) MDI emissions - no detrimental consequence as MDI atmospheric levels within the factory and outside will be below standard test method determinable levels.

12. What monitoring will be carried out of emissions to air

(i) Ongoing routine internal (factory) monitoring, once every two months.

(ii) External factory monitoring, once per annum.

13. What monitoring will be carried out of the environmental consequences of emissions to air

Olfactory and visual assessment of surrounding flora will be made on a six monthly basis.

14. How will you monitor the techniques described in the answer to Question 9

(i) Routine inspection of drum stock MDI and handling equipment.

15. State how you will ensure that the objectives listed in Section 7(2) of the Environmental Protection Act 1990 will be achieved and how the condition implied in Section 7(4) of the Act will be complied with

Suitable receipt and storage of MDI as specified, careful handling, maintenance of plant and training of operators and supervision will ensure that the environmental impact of the operation is not significant.

16. If you have proposals for improvements which might reduce emissions, please give details

No improvements are envisaged as being necessary.

17. Give any other additional information which you would like to be taken into account by the Local Authority in considering your application

(i) Marley Automotive Components have long established di-isocyanate processes within its Lenham, Kent Factory. From our experience, as described above, the MDI vapour emissions will be in such small quantity that it is incapable of causing harm.

No volatile organic compounds, materials covered by the Montreal Protocol will be utilised and there will be no particulate emissions.

(ii) We have no immediate intention of utilising the di-isocyanate process, however, would like process authorisation in order that we may utilise the process at relatively short notice as required.

(iii) Please find additional information and isocyanate monitoring records for our Lenham site attached to my letter of 9th December, 1994 to Mr. Packard.

Fee enclosed - £ 990

I hereby certify that all the information contained in this application is, to the best of my knowledge, correct.

Signature 
MR. JOHN BUCKLEY

Date 5. 5. 95

FIGURE 1

**FLOW SCHEME OF A
HIGH PRESSURE MACHINE**

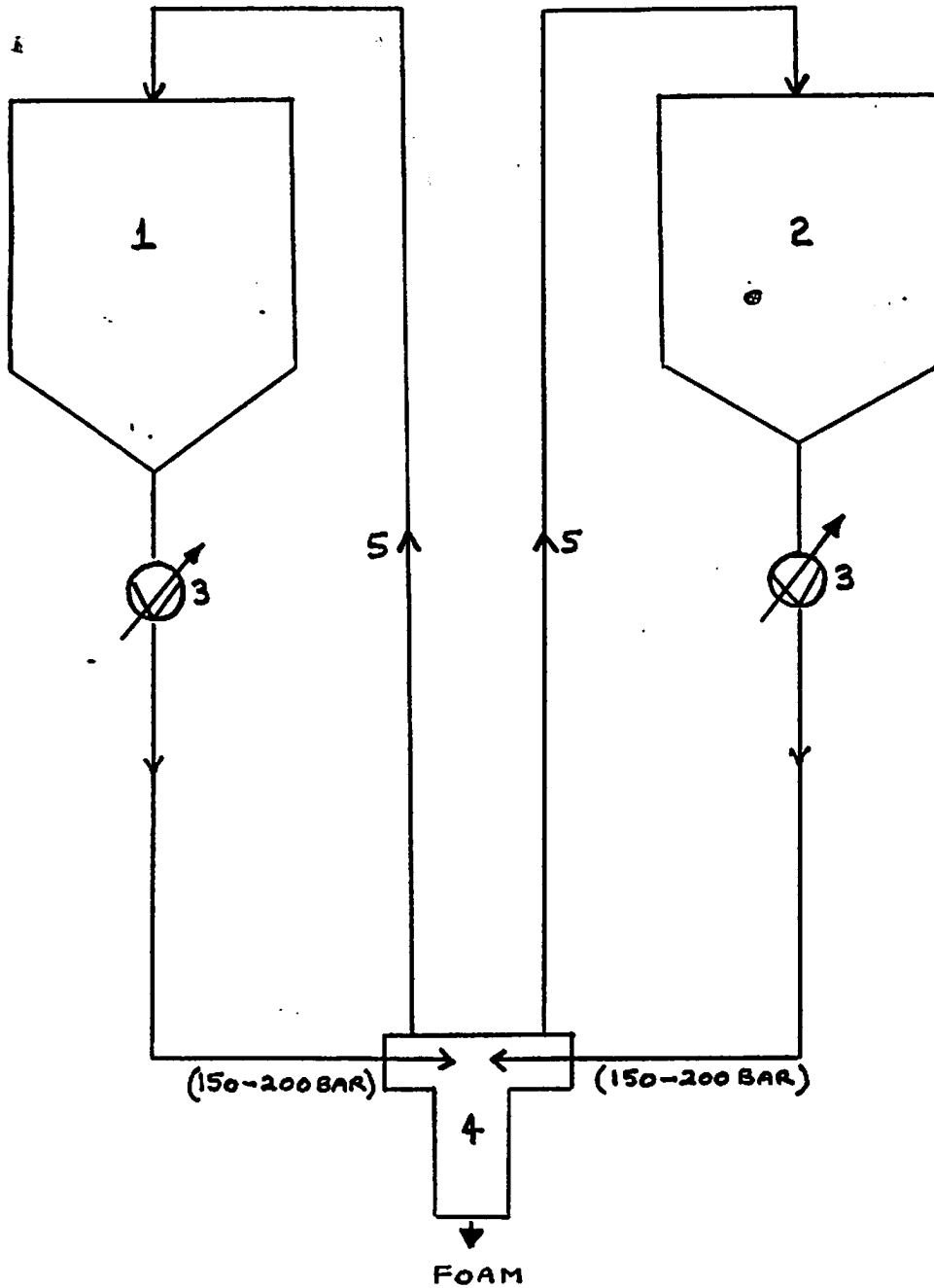

- 1. MDI MACHINE TANK
- 2. POLYOL BLEND TANK
- 3. METERING PUMP (VARIABLE THROUGHPUT)
- 4. MIX HEAD FOR IMPINGEMENT MIXING
- 5. RETURN LINE

FIGURE 2 - LOADING OF MDI INTO MACHINE TANK

