

Coventry City Council

**Part B Application Form –
Waste Oil Burner with Net rated Thermal Input of Less than 0.4MW**

**Pollution Prevention and Control Act, 1999
Environmental Permitting (England and Wales) Regulations 2010**

INTRODUCTION

1. When to use this form

This regime is known as Local Authority Pollution Prevention and Control, **LAPPC**. Installations permitted under this regime are known as **Part B** installations. Use this form if you are sending an application for a 'Part B' permit to Coventry City Council under the Environmental Permitting Regulations 2010 ("the EP Regulations").

2. Before you start to fill in this form

You are strongly advised to read relevant parts of the Defra general guidance manual issued for LAPPC, republished in 2010 and available at:

<http://www.defra.gov.uk/environment/quality/pollution/ppc/localauth/pubs/guidance/manuals.htm>. This contains a list of other documents you may need to refer to when you are preparing your application, and explains some of the technical terms used. You will also need to read the relevant Process Guidance ("PG") Note for your process: <http://www.defra.gov.uk/environment/quality/pollution/ppc/localauth/pubs/guidance/notes/pgnotes/>. The EP Regulations can be obtained from the link: <http://www.legislation.gov.uk/ukxi/2010/675/contents/made>

3. Which parts of the form to fill in

You should fill in as much of this form as possible. The appropriate fee must be enclosed with the application to enable it to be processed further. When completed return to:

**Environmental Protection, Coventry City Council
Room 314 Broadgate House, Broadgate
Coventry CV1 1NH**

4. Other documents you may need to submit

There are a number of other documents you may need to send us with your application. Each time a request for a document is made in the application form you will need to record a document reference number for the document or documents that you are submitting in the space provided on the form for this purpose. Please also mark the document(s) clearly with this reference number and the application reference number (if you have been given one, it will be at the top of the form overleaf). If you do not have either of these, please use the name of the installation.

5. Using continuation sheets

In the case of the questions on the application form itself, please use a continuation sheet if you need extra space; but please indicate clearly on the form that you have done so by stating a document reference number for that continuation sheet. Please also mark the continuation sheet itself clearly with the information referred to above.

6. Copies

Please send the original and one copy of the form and all other supporting material, to assist consultation.

7. If you need help and advice

We have made the application form as straightforward as possible, but please get in touch with Environmental Protection on 0500 834333 or email env.protection@coventry.gov.uk if you need any advice on how to set out the information we need.

LAPPC Application Form : to be Completed by the Operator

For Local Authority use		
Application Reference: <u>PPC 200</u>	Officer Reference: <u>SD</u>	Date Received: <u>20/12/12</u>

A 1.1 Name of the Installation

AT 500 WASTE OIL HEATER

A 1.2 Please Give the Address of the Site of the Installation

UNIT 4, REAR OF 37 BROAD STREET, FOLESHILL
COVENTRY

Postcode: CUG SAX

Telephone Number: 

Ordnance Survey National Grid Reference: *8 characters*
For example SJ 123 456

<input type="checkbox"/>	<input type="checkbox"/>	<input type="checkbox"/>	<input type="checkbox"/>	<input type="checkbox"/>	<input type="checkbox"/>	<input type="checkbox"/>
--------------------------	--------------------------	--------------------------	--------------------------	--------------------------	--------------------------	--------------------------

A 1.3 Existing Permit

Please give details of any existing LAPPC or LA-IPPC permit for the installation, including reference number(s):

Please provide the information requested below about the "Operator", which means the person who it is proposed will have control over the installation in accordance with the permit (if granted).

A 2.1 The Operator - Please Provide the Full Name of Company or Corporate Body

Trading / Business Name: (if different)

A STAR AUTO

Registered Office Address:

UNIT 4, ROAR OF 37 BROAD STREET

FOLESHILL

COUNTRY

Postcode: CUG SAX

Principal Office Address: (if different)

Postcode:

Company Registration Number:

A 2.2 Holding Companies

Is the operator a subsidiary of a holding company within the meaning of Section 736 of the Companies Act 1985?

No

Yes

Name of Ultimate Holding Company:

Registered Office Address:

Postcode:

Principal Office address: (if different)

Postcode: _____

Company Registration Number:

A 3.1 Who can we Contact about your Application?

It will help us to have someone who we can contact directly with any questions about your application. The person you name should have the authority to act on behalf of the operator. This could be an agent or consultant rather than the operator.

Name: KIDANE BERAKI

Position: PROPRIETER

Address: UNIT 4, REAR of 37 BROAD STREET

FOLESHILL

COVENTRY Postcode: CV6 5AX

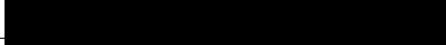
Telephone Number: 

Fax Number: _____

E-mail Address: _____

B 1 ABOUT THE INSTALLATION

B 1.1 Why is the Application Being Made?

The installation is new.

It is an existing installation but changes to the installation or to the EP Regulations means that an LAPPC Part B Permit is now required

B 1.2 Site Maps

Please provide:

- A suitable map showing the location of the installation clearly defining extent of the premises in red:

Document Reference: Council.

- A suitable plan showing the layout of activities on the site, including the location of the burner, bulk storage of fuel and any external emission points to atmosphere:

Document Reference: _____

B 2 THE INSTALLATION

B 2.1 Please provide details of the make and model of the waste oil burner(s) to be installed:

AT 500 WASTE OIL HEATER

B 2.2 What is the net rated thermal input of the burner(s): _____ MW

B 2.3 Is the appliance vapourising or atomising?

Vapourising

Atomising

B 2.4 Other than waste oil, will any other fuel be burnt on the appliance?

Yes

No

If Yes please give details: _____

B 2.5 What is the source of the waste oil?

Own arisings Bought in from off site

B 2.6 What is the height and location of the flue serving the burner(s)?

1.5-m Above Roof Right.

B 2.7 Who checked or will check that the burner and flue is installed correctly?

Please give details:

THERMOBILE, UK LIMITED, 12 BUCKINGHAM CLOSE

BERMUDA INDUSTRIAL ESTATE, NUDGATAW,

WARWICKSHIRE CV107J

B 2.8 Please provide details of how and where fuel will be stored and how any spillages of such will be remedied:

FUEL WILL BE STORED IN A BARREL IN THE

CORNER OF THE GARAGE.

C 1 FEES AND CHARGES

The enclosed charging scheme leaflet gives details of how to calculate the application fee. Your application cannot be processed unless the application fee is correct and enclosed.

C 1.1 Please State the Amount Enclosed as an Application Fee for this Installation

£ 148. Cheques should be payable to: **Coventry City Council**

We will confirm receipt of this fee when we write to you acknowledging your application.

C 1.2

Please give any company purchase order number or other reference you wish to be used in relation to this fee.

C 2 ANNUAL CHARGES

If we grant you a permit you will be required to pay an annual subsistence charge: failure to do so will result in revocation of your permit and you will not be able to operate your installation.

C 2.1

Please provide details of the address you wish invoices to be sent to and details of someone we may contact about fees and charges within your finance section.

KIDANG BEBAKI - UNIT 4, REAR OF 37 BROAD ST

FORESHILL

COVENTRY

Postcode: CV6 5AX

Telephone Number: [REDACTED]

C 3 COMMERCIAL CONFIDENTIALITY

C 3.1

Is there any information in the application that you wish to justify being kept from the public register on the grounds of commercial confidentiality?

No

Yes

Please provide full justification, considering the definition of commercial confidentiality within the EP Regulations.

Document Reference: _____

C 3.2

Is there any information in the application that you believe should be kept from the public register on the grounds of national security?

No

Yes

Do not write anything about this information on this form. Please provide full details on separate sheets, plus provide a copy of the application form to the Secretary of State for a Direction on the issue of National Security.

C 4 DATA PROTECTION

The information you give will be used by the Local Authority to process your application. It will be placed on the relevant public register and used to monitor compliance with the permit conditions. We may also use and/or disclose any of the information you give us in order to:

- Consult with the public, public bodies and other organisations.
- Carry out statistical analysis, research and development on environmental issues.
- Provide public register information to enquirers.
- Investigate possible breaches of environmental law and take any resulting action.
- Prevent breaches of environmental law.
- Assess customer service satisfaction and improve our service.
- Respond to requests for information under the Freedom of Information Act 2000 and the Environmental Information Regulations 2004 (if the Data Protection Act allows).

We may pass on the information to agents/representatives who we ask to do any of these things on our behalf.

It is an offence under Section 38 of the EP Regulations, for the purpose of obtaining a permit (for yourself or anyone else) to:

- Make a false statement which you know to be false or misleading in a material particular.
- Recklessly make a statement which is false or misleading in a material particular.

If you make a false statement we may prosecute you, and if you are convicted, you are liable to a fine or imprisonment (or both).

C 4 DATA PROTECTION

The information you give will be used by the Local Authority to process your application. It will be placed on the relevant public register and used to monitor compliance with the permit conditions. We may also use and/or disclose any of the information you give us in order to:

- Consult with the public, public bodies and other organisations.
- Carry out statistical analysis, research and development on environmental issues.
- Provide public register information to enquirers.
- Investigate possible breaches of environmental law and take any resulting action.
- Prevent breaches of environmental law.
- Assess customer service satisfaction and improve our service.
- Respond to requests for information under the Freedom of Information Act 2000 and the Environmental Information Regulations 2004 (if the Data Protection Act allows).

We may pass on the information to agents/representatives who we ask to do any of these things on our behalf.

It is an offence under Section 38 of the EP Regulations, for the purpose of obtaining a permit (for yourself or anyone else) to:

- Make a false statement which you know to be false or misleading in a material particular.
- Recklessly make a statement which is false or misleading in a material particular.

If you make a false statement we may prosecute you, and if you are convicted, you are liable to a fine or imprisonment (or both).

C 5 DECLARATION

C 5.1 Previous Offences (please delete as applicable)

I/We certify:

EITHER

No offences have been committed in the previous five years which are relevant to my/our competence to operate this installation in accordance with the EP Regulations

OR

~~The following offences have been committed in the previous five years which may be relevant to my/our competence to operating this installation in accordance with the Regulations:~~

Signature: 

Name: KIDANE BERAKI

Position: _____

Date: _____

C 5.2 Signature of Current Operator(s)*

I / We certify that the information in this application is correct. I / We apply for a permit in respect of the particulars described in this application (including supporting documentation) I / we have supplied.

Please note that each individual operator must sign the declaration themselves, even if an agent is acting on their behalf.

For the Application from: KIOANG BEAKI

Installation Name: THERMOBILE AT 500 WASTE OIL HEATER

Signature: 

Name: KIOANG BEAKI

Position: PROPRIETER

Date: 19/12/2012.

Signature: _____

Name: _____

Position: _____

Date: _____

* *Where more than one person is defined as the operator, all should sign. Where a company or other body corporate - an authorised person should sign and provide evidence of authority from the board of the company or body corporate.*

PLAN OF GARAGE

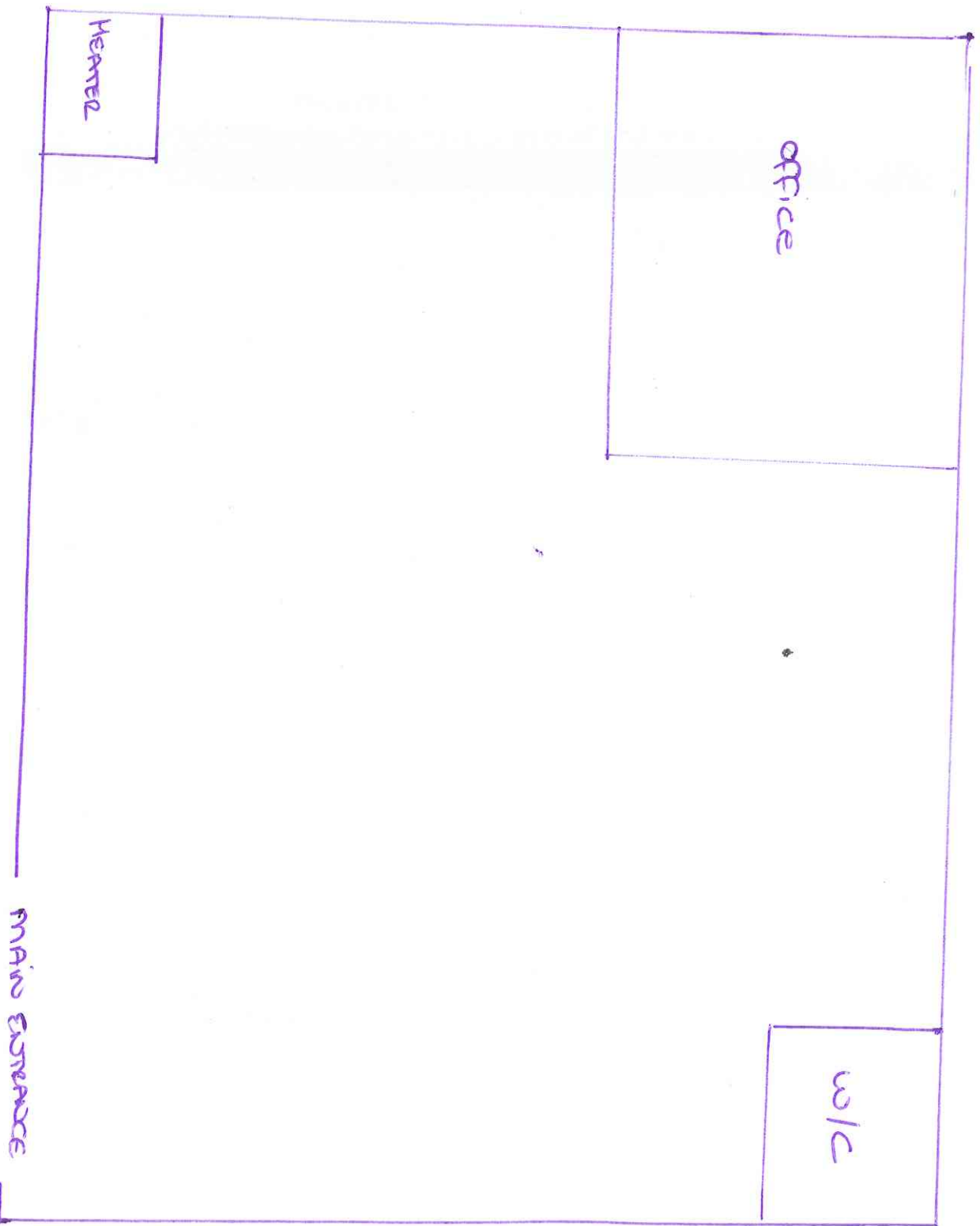

MAIN ENTRANCE